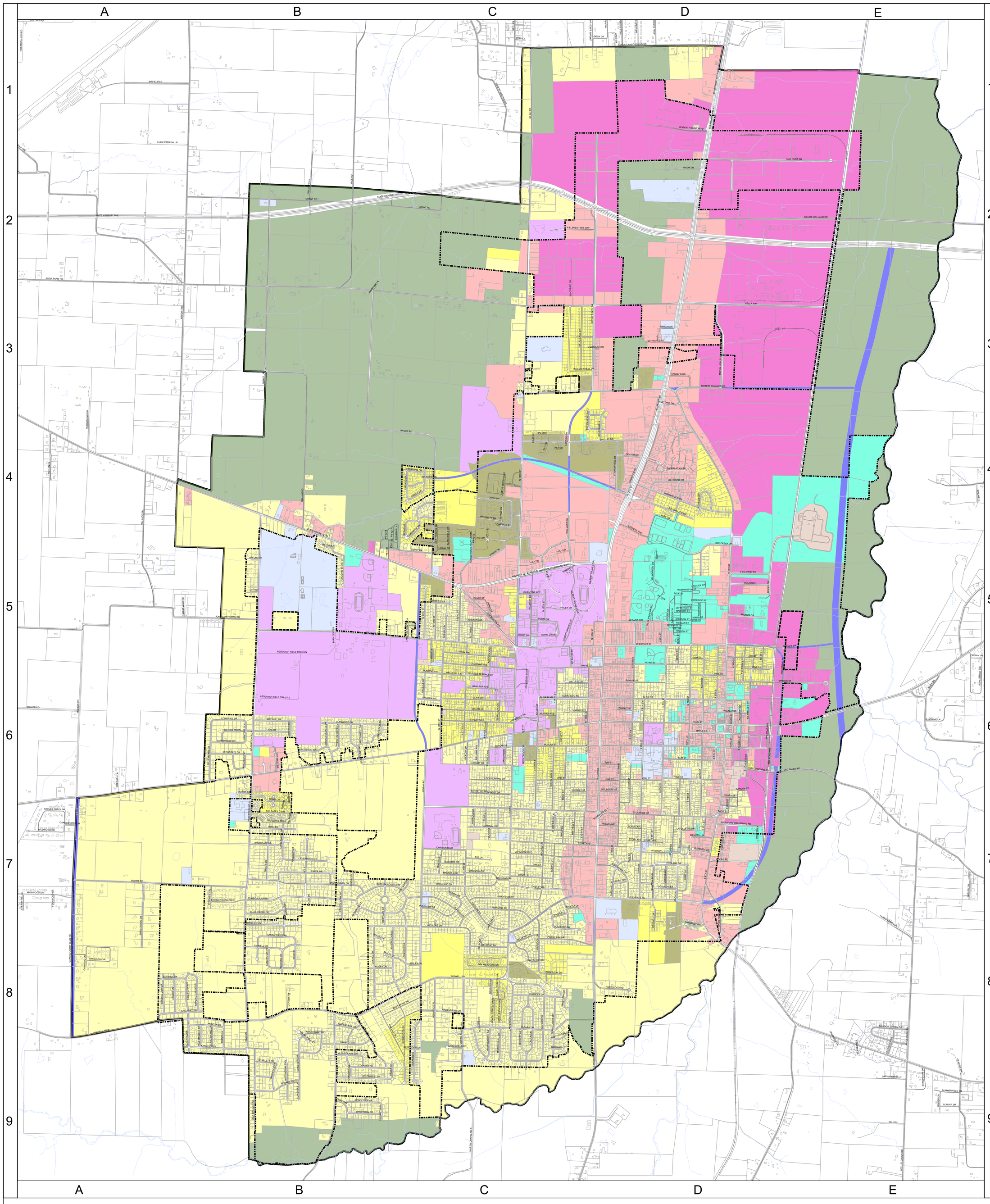

Street Index

A

AIRPORT ROAD
(KY 783).....A1,A2,A3,A4
AIRFIELD LN.....A1
ALAN-A-DALE DR.....B9
ANDRUS DR.....D5
ANGELIA DRIVE.....A8,B8
APPLEWOOD ROAD.....E8
(KY 894).....E7,E8,E9
ARCADIA CIR.....D5
ASH ST.....D5
ASTORIA CT.....B5
ATKINS WAY.....B9
AUDUBON DR.....C7
AUSTIN CT.....B7
AZALEA CT.....B8
AZALEA DR.....B8,C8

B

BACK ST.....D7
BAGWELL BLVD.....D7
BAGWELL CT.....D8
BAGWELL DR.....D7,D8
BAILEY RD.....B3,B4,C4,C5
BAMBI COURT NORTH.....B7
BAMBI COURT SOUTH.....B7
BAMBI LN.....B7
BATTLEFIELD DR.....C4,C5
BEALE ST.....D5
BECKETT DR.....C8,C9
BEDFORD DR.....B8
BEE CREEK DR.....D5
BEE LN.....B7
BELLE MEADE DR.....A6,B6
BELMONT CT.....C8
BELMONT DR.....C8
BERKSHIRE CT.....B7
BIRCHWOOD DR.....B6
BIRNAMWOOD LN.....B7
BISON LN.....D2
BLAIR ST.....C7
BLISSFUL VIEW DR.....A8
BLUEBIRD DR.....C8
BOURLAND LN.....D4
BRENTWOOD DR.....C6,C7
BRIDLEWOOD DR.....A7,A8
BRIGGS & STRATTON RD.....D6
BRINN RD.....C1,C2,C3
BROACH AVE.....C6
BROAD ST.....D6,D7,D8
BROOKSHAVEN DR.....B7
BROOKLYN DR.....C4
BUCY DR.....E6

C

C.C. LOWRY DR.....D5,E5
CALLOWAY AVE.....C6
CALUMET WAY.....B9
CAMBRIDGE DR.....C4,C5
CAMELOT DR.....B8,B9
CAMPBELL ST.....C4
CAMPUS SUITES BLVD.....C4
CANTERBURY DR.....C8,C9
CARDINAL DR.....C7
CARDINAL POINTE DR..P.D.....C5
CAROL DR.....B7
CAROLWOOD WAY.....B6
CARRIAGE HOUSE DR.....C3,D3
CATALINA CT.....C8
CATALINA DR.....C7,C8
CENTER DR.....D4
CHAD WAYNE DR.....A8,B8
CHANTILLY DR.....B8
CHAUCER DR.....C8
CHERRY HILL LN.....A7
CHERRY ST.....D5,D6
CHESTNUT ST
(KY 1327).....C5
CHESTNUT ST
(KY 2594).....D5
CHESTNUT ST
(U.S. 641).....D5
CHICKORY DR.....A8
CHRIS DR.....C4
CIRCARAMA DR.....D7
CITY WEST DR.....B6
CLARK ST.....C5
CLAYSHIRE DR.....C8
CLAYTON DR.....E6
COLDWATER RD.....C5
COLEMAN TRAIL.....A2,A3
COLES CAMPGROUND RD.....C1,D1
COLLEGE CT....MSU.....C5
COLLEGE FARM RD
(KY 1327).....B5,C5
COLLEGE TERRACE.....C6
COLLINS RD.....A1
CONCORD DR.....B9
CONNER DR.....C4
COOK LN.....E4
CORNWALL DR.....B6
COTTAGE LN....P.D.....C5,C6
COUNTRY CLUB LN.....B5
COUNTRY RD.....B9
COUNTY CORK DR.....B7
COVEY DR.....B5,C5
CRESTWOOD CR.....C8
CROSS CUT DR.....C3
CROSSFIELD DR.....B6
CROSS ST.....D7
CROW LN.....E5
CRYSTAL BROOK LN.....C4,D4
CULVER RD.....A6

D

DANBURY DR.....C8
DARBY DAN DR.....B9
DEEPWOOD DR.....B9,C9
NORTH DEER CT.....B7
SOUTH DEER CT.....B7
DEERFIELD RUN.....B8
DINKER DR.....D3
DIUGUID DR.....D4
DODSON ST.....C5
DOGWOOD DR.....C7,C8
DORAN RD.....C7,C8
DORAN RD. SOUTH.....C8,C9
DREW DR.....C1,D1
DUDLEY DR.....C7
DUNLAP DR.....E9

E

EARL CT.....D7
EDINBOROUGH DR.....B7
EDINBOROUGH DR WEST.....A7,B7
EDUCATION LOOP....MSU.....C6
ELLIS DR.....D7
ELM ST.....D6
ELMBROOK CT.....B7
ENIX DR.....B9

F

FAIRLANE DR.....D7
FALWELL DR.....B8
FALWELL LN.....B8
FARMER AVE.....C6
FARRIS AVE.....C6
FERNWOOD LN.....A7
FIELDVIEW LN.....B1,B2
FLEETWOOD DR.....B8
FONTANA DR.....A8
FOX MEADOW DR.....C8

G

GARDEN ST.....D7
GARDENVIEW LN.....B8
GARLAND CT.....C8,C9
GATESBOROUGH CIR.....C7
THE GATES CIRCLE NORTH..P.D.B7
THE GATES CIRCLE SOUTH..P.D.B7
GENERAL GRANT DR.....C4
GENERAL JACKSON DR.....C5
GENERAL LEE DR.....C5
GETTYSBURG DR.....C4,C5
GIBBS STORE RD.....B8,B9
GIL HOPSON DR.....D5
GILBERT GRAVES DR.....C5
GINGER DR.....E9
GLENDALE RD
(KY 1550).....C7,C8,D7
GLENWOOD DR.....B6
GOLDFINCH LN....P.D.....C5
GOODMAN ST.....D7
GRACKLE LN.....E9
GRAHAM RD.....B2,B3,B4
GRANT RD.....A2,B2,C2
GRAYSON DR.....B6
GREENBRIAR DR.....B8,C8
GREENHILLS DR.....C8
GREENVIEW DR.....E8
GREENWOOD DR.....C8
GREGORY LN.....A6,A7
GUINEVERE DR.....A8,B9
GUINEVERE LN.....B9
GUTHRIE DR.....D7

H

HACKETT DR.....A1
HAL DR.....B6
HALE RD.....B1,B2,B3
HAMILTON AVE.....C6
HARVARD DR.....C4
HAVEN MEADOW CT.....C4
HAYNES CREEK DR.....A7
HENRY ST.....C7
HERMITAGE PL.....C8
HICKORY DR.....C6
HIGHWAY 121 BYPASS NORTH..C5,D5
HILLWOOD DR.....D4
HOLIDAY DR.....C7
HUDSON RD.....A5,A6,A7
HUGHES AVE.....C6
HUMMINGBIRD LN.....E7,E8
HUNTERS GLEN.....B6
HUNTERS HORN.....C6
HURT DR.....D7

I

INDUSTRIAL PARK RD.....D2
INDUSTRIAL RD
(KY 2594).....D5,D6
IRENE TER.....D7
IRONWOOD DR.....A7
IRVAN ST.....C6,C7

J

JAMESWOOD DR.....B6
JOHN PURDOM DR.....D1
JOHNSON BLVD.....B7
JONES-SPARKMAN RD.....A5,B5
JORDYN BAILEY DR.....C1

K

KY 121
....A4,B4,B5,C5,D5,D7,D8,E8,E9
KY 121 BYPASS NORTH.....C5,D5
KY 2075.....D3
KY 2594.....D5,D6
KY 774.....C5
KY 80.....A2,B2,C2,D2,E2
KY 821.....C7
KY 94.....A6,A7,B6,E5,E6
KAITLYN LN.....A4
KANDI KAY LN.....A9,B9
KATHY DR.....C5
KEENLAND DR.....C7
KEEPERS WAY.....D4,D5
KENTUCKY AVE.....C5,C6
KING ARTHUR CT.....B8
KINGDOM CT.....B6
KING DR.....B9
KING RICHARD DR.....B9
KINGSBURY CIR.....B6
KINGSWAY CT.....B7
KINGSWOOD DR.....B9
KIRKWOOD DR.....C7,C8
KNIGHT RD.....B5
KNIGHTSWAY DR.....B8

L

LAFOLLETTE DR.....D7
LANCELOT DR.....B8
THE LANE.....C7
LARKSPUR DR.....B8,C7,C8
LEE ST.....B7
LEGACY LN.....A8
LINCOLN AVE.....C6
LIPFORD LN.....B5
LOCH LOMOND DR.....C6
LOCUST GROVE RD.....E9
LOCUST ST.....C6
LOGAN DR.....C5
LONDON DR.....C8,C9
LONGWOOD DR.....B8
LOWES DR.....C5
L.P. MILLER ST.....D5,D6
LYNNWOOD ST.....C7

M

MAGNOLIA DR.....C7
MAIN ST (KY 94).....C6,D6
MALLORY CIR.....C1
MAPLE ST.....D6
MAPLEWOOD CIR.....E5,E6
MARINA WAY.....D1
MARTIN CHAPEL RD.....C8,C9
MARTIN DR.....B7,B8
MASTER DR....P.D.....B7
MAX HURT DR.....D2,E2
MEADOW GREEN CIR.....E8
MEADOW LN.....C7
MEGAN DR.....C4
MELROSE CT.....C8
MELROSE DR.....B8,C8
MELVIN HENLEY DR.....D3
MEMORY LN.....D7
MERLIN DR.....B8
MICHELLE CT.....D4
MICHELLE DR.....D4
MILDRED DR.....C8
MILLER ST.....C6
MIMOSA LN.....C7
MINERVA PL.....C7
MISSION VALLEY DR.....C4,D4
MISTY CREEK DR.....C8
MITCHELL DR.....B6
MOCKINGBIRD DR.....C8,C9
MONROE AVE.....C6
MULBERRY ST.....D7
MURRAY ESTATES DR.....B6
MURRAY PARIS RD
(KY 1497).....D9,E8,E9
MURRAY PLACE DR.....C4,C5

N

NANCY DR.....B7
NASH DR.....D7
NEALE TRL.....E9
NOELLIE LN....P.D.....B5,E5
NORTH DEER CT.....B7
NORTH ELEMENTARY SCHOOL RD..C2
NORTHWOOD DR.....D4
NOTTINGHAM LN NORTH.....B9
NOTTINGHAM LN SOUTH.....B9

O

OAK ESTATES DR.....A7
OAK ST.....C7
OAKDALE DR.....C6
OAKHILL CT.....B8
OAKHILL DR.....B8
OAK HILL DR.....B8,B9
OAKS COUNTRY CLUB RD....A7,A8
OAKWOOD CIR.....A8
OAKWOOD LN.....A8
OASIS LN.....D1
OCTANE DR.....D4
OLD CONCORD RD.....D6
OLD SALEM RD.....E7
OLIVE BLVD.....C6
OLIVE ST.....C6,D6
OPPORTUNITY DR.....C1,C2,C3
OVERBY ST.....C7
OXFORD DR.....C8,C9

P

PARAMOUNT DR.....C5
PARKLANE DR.....C7
PARKS ST.....C5
PAUL BRADLEY DR.....A8
PAYNE ST.....B8
PEGGY ANN DR.....C8
PELLA WAY.....E3
PERKIN DR.....C7
PILLAR DR....P.D.....B7
PINE ST.....D6
PLAINVIEW DR.....C7
POGUE AVE.....D7
POOR FARM RD.....A3,B3,C3,D3
POPLAR ST.....C6,D6
PRIMITIVE DR.....C3
PRINCETON DR.....C4

Q

QUAIL CREEK DR.....B7
QUEENSWAY DR.....B8

R

RACER DR....MSU.....C5
RAILROAD AVE.....D6
REED ST.....B8
REGENTS DR....MSU.....C5,C6
RESIDENTIAL CIR...MSU.....C5
RICHARDSON ST.....C7
RICHLAND DR.....A1
RICKMAN WAY.....D4,D5
RIDGEWOOD DR.....B8,C8,C9
RILEY CT.....D7
RIPPLING CREEK DR.....A8
RIVER RD.....D7,D8
RIVERFIELD DR.....C9
RIVERWOOD RD.....D8
RIVIERA COURTS.....D4
ROBERSON DR.....C8
ROBERT O MILLER RD.....D3,E3
ROBERTSON RD. NORTH...B4,B5,B6
ROBERTSON RD. SOUTH...B6,B7,B8
ROBERT WIGGINS DR.....C1
ROBERT YOUNG BLVD.....D1
ROBINHOOD DR.....B9
ROBINS CT.....B7
ROCKY DR.....D5
ROMANS WAY.....B9
ROUNDTABLE CT.....B8
RUGBY DR.....B8
RUSHING WAY.....C5,D5
RYAN AVENUE.....C5

S

SANDY PINE DR.....C8
SARATOGA DR. NORTH.....A8
SARATOGA DR. SOUTH.....A8,A9
SASSAFRAS ROW.....B8
SATTERWHITE LN.....E9
SCARLETT DR.....B9
SCHULTZ AVE.....C4
SCHWARTZ RD.....D3
SETH LN.....C1
SHA-WA CIR.....C5
SHADY LN.....C7
SHARPE ST.....D6
SHELTER LN.....D7
SHERRIE LN.....C5
SHERWOOD DR.....B9
SHROPSHIRE DR.....E9
SOLAR DR.....D5
SOUTH DEER CT.....B7
SOUTHWEST DR.....B9
SOUTHWOOD DR.....D4
SPINDLETOP DR.....B9
SPRING CREEK DR.....C8,C9
SPRING HILL CT.....C8
SPRUCE ST.....D6
SQUIRE RD.....A7,B7
SQUIRE HOLLAND RD.....D2,E2
STADIUM VIEW DR.....D4
STANFORD DR.....C4
STARVIEW TRAIL.....A7,B7
STONEGATE DR.....A6,B6
STONE RIDGE LN.....C7
STORY AVE.....C7,D7
STRATFORD DR.....C7
SUMMERFIELD DR.....E9
SUNBURY CIR.....D7
SUNNY LN.....C7
SUNSET DR.....C7
SYCAMORE IND. RD.....D7
SYCAMORE ST
(KY 821).....C7,D7

T

TABARD DR.....C8
TANGLEWOOD CT.....B7
TANGLEWOOD DR.....B7
TAYLOR DR.....C5
THE GATES CIRCLE NORTH..P.D.B7
THE GATES CIRCLE SOUTH..P.D.B7
THE LANE.....C7
THOROUGHBRED LN.....B6
TIFFANY LN.....C4
TOMMYE D DR.....D3
TRACI DR.....B7
TRANSIT WAY.....C5
TRENTS LN.....B8,B9
TUMBLER DR....P.D.....B7
TURNBRIDGE DR.....A6,B6

U

U.S. 641.....C5,D1,D2,D3,D5
UNIVERSITY DR....MSU.....C6
UTTERBACK RD.....D3

V

VALENTINE AVE.....C5
VALLEY DR.....B9
VALLEYWOOD DR.....D4
VASSAR DR.....C4
VAUGHN DR.....C6
VILLA SQUARE DR.....B9
VINE ST.....C6,B6
VINTAGE HILLS DRIVE.....C3

W

WAGON WHEEL DRIVE.....C3
WALDROP DR.....C5
WALLACE DR.....A4,A5
WAL-MART DR.....C4,C5
WALNUT ST.....D6
WASHINGTON DR.....D1
WELCH CT.....C4
WELCH DR.....C4
WELLS BLVD.....C6
WELLS DR.....C6
WELLS PURDOM DR.....D1
WESTGATE DR.....B7,B8
WESTWOOD DR.....B8,C8
WHIPPOORWILL DR.....C8,C9
WHITNELL ST.....C7
WILDWOOD DR.....A7
WILLIAMSBURG LN.....C5
WILLIAMS ST.....C6
WILSHIRE DR.....C4
WISWELL RD
(KY 1550).....C8
WISWELL RD W
(KY 1550).....A8,B8,C8
WOODGATE DR.....B7
WOODLAWN AVE.....C6,C7
WOODS RD.....D7

Y

YOUTH WAY.....D3

Numbered Streets

1ST ST.....D5,D6
3RD ST.....D5,D6,D7
3RD ST EXTENDED.....D7
4TH ST
(KY 2075).....D4,D5,D6
4TH ST
(U.S. 641X).....D6,D7
5TH ST.....D5,D6
6TH ST.....D5,D6,D7
7TH ST.....D5,D6,D7
8TH ST.....D5,D6,D7
8TH ST EXTENDED.....D7
9TH ST.....D6,D7
10TH ST.....D5,D6
11TH ST.....D6,D7
12TH ST
(U.S. 641).D4,D5,D6,D7,C7,C8
13TH ST.....C6,C7
14TH ST.....C6
15TH ST.....C5,C6,C7
16TH ST
(KY 748).....C3,C4,C5,C6
16TH ST
(KY 822 & 1550).....C6,C7,C8
17TH ST.....C5,C6
18TH ST.....C5,C6
19TH ST.....C5
20TH ST.....C5

DEPARTMENT OF PLANNING & ENGINEERING

CITY OF

MURRAY

CALLOWAY COUNTY

KENTUCKY

JANUARY, 2024

LU-8: Future Land Use

- City Limits
- Urban Services Area
- Two Family
- Agriculture
- Commercial
- Education
- Group Quarters
- Industrial
- Multi-Family
- Manufactured Housing
- Public Use
- Single Family
- Semi-Public Use
- Utilities
- Warehousing

Original base map produced by photogrammetric methods from photography dated 01 April, 1998 and updated from digital orthophotography dated 02 March, 2017. This mapping conforms to National Map Accuracy Standards. Control based on 1983 N.A.D. All utility system data has been transferred from existing source documents and field notes and has not been precision located using photogrammetry or other surveying methods.

MAPPING BY THE CITY OF MURRAY

This map or mapping system has been prepared for the use of the City of Murray ONLY. The City of Murray, Its agents or assigns, make no representations as to its accuracy. It should not be relied upon by any other person, organization, or entity.

0 500 1,000 2,000 3,000 Feet

1 inch = 1,000 feet

N W E S