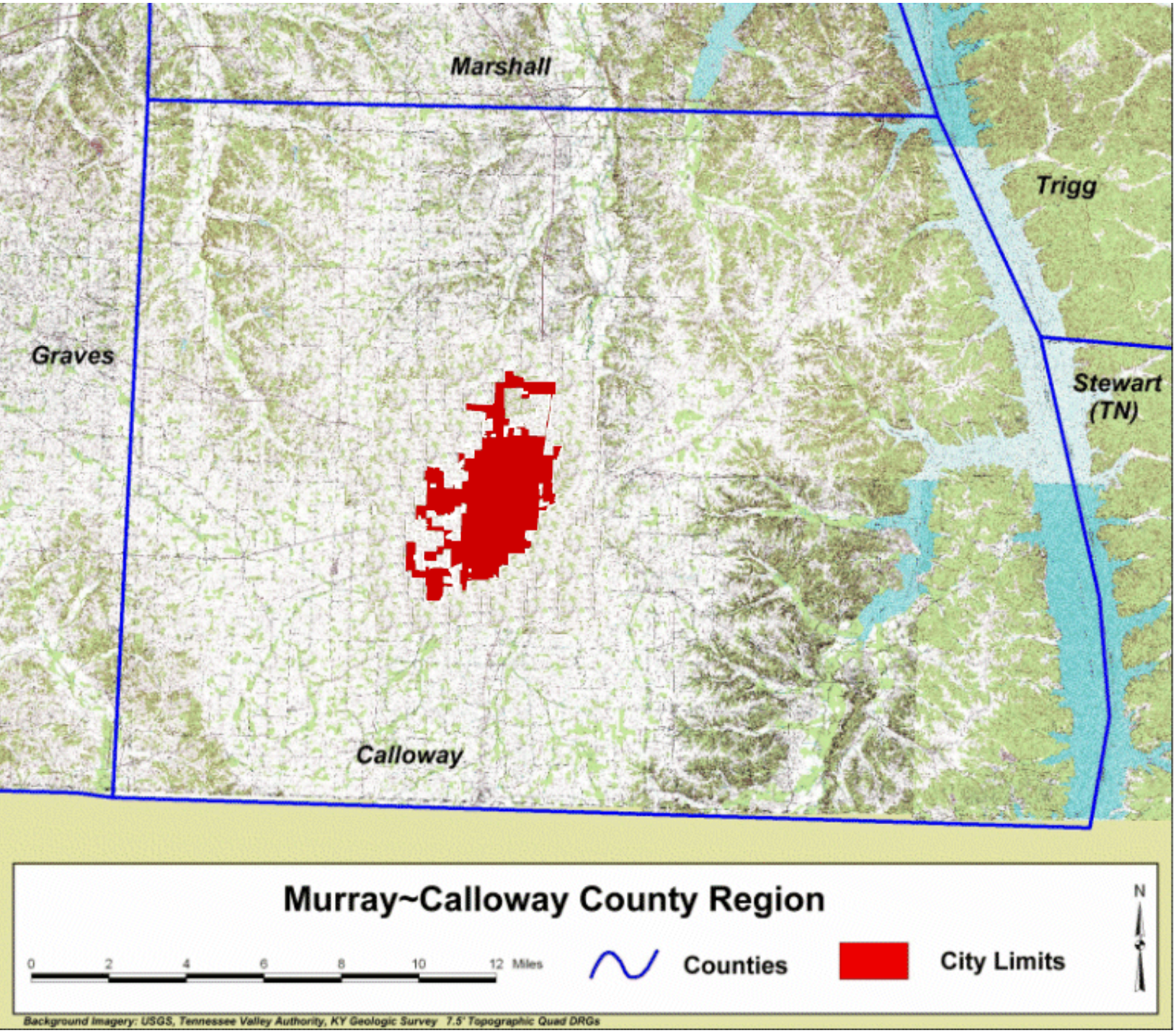
Marshall
Trigg
Graves
Stewart
(TN)
Calloway
Murray~Calloway County Region
0
2
4
6
8
10
12
Miles
Counties
City Limits
N
Background Imagery: USGS, Tennessee Valley Authority, KY Geologic Survey 7.5' Topographic Quad DRGs